



Mitchell's[™]
Salon & Day Spa

SKIN INSTITUTE



AGE MANAGEMENT THERAPY

Keep the skin you love or achieve the skin you'll love. An ongoing partnership with our estheticians will create an Age Management Program that will keep your skin looking and feeling young and healthy. We will understand your skin and utilize the latest proven modalities available to give you the skin you will love.

Age Management Treatment Facial

Incorporates customized gentle Alpha Hydroxy Acids to smooth and brighten your skin. An anti-aging exfoliating masque will recharge tired skin instantly.

Peptide Anti Aging Treatment

Called "Nature's Wrinkle Relaxer". Highly concentrated Amino Acid/Hexal/Copper Peptide formula has the ability to produce instantaneous results. Lactic Acid, nature's natural resource to increase your skin's moisture supply, is used to restore your skin's natural barrier to the environment and target sun spots. Followed by the most potent in-clinic Wrinkle Rescue Masque available to restore your skin's tone and vitality. Service includes Derma Sound Elite Treatment.

Pumpkin-Pomegranate Enzyme Facial

Works wonders to reduce fine lines and restore hydration, tone and firmness. An exclusive lactic acid formulation contains pumpkin enzyme, a super exfoliation accelerator and powerful anti-oxidant that retextures your skin and an active collagen inducing peptide that boosts collagen production.

DERMA SOUND ELITE TREATMENT FOR MAXIMUM RESULTS

Incorporated with the previous Age Management Therapy Facials and Treatments it maximizes penetration of active ingredients and stimulates collagen and elastin production to help reconstruct a firm, healthy skin. Provides maximum exfoliation with no irritation to the skin. Microcurrents coax open microscopic pathways between cells allowing nutrients to penetrate to the cellular level resulting in an increase in amino acid transport and protein synthesis collagen production. **Results are immediately noticeable.**





PEELS. PEELS. PEELS.

Peels are recommended for wrinkles, sun damage, hyper pigmentation, coarse texture and acne. All peels require a complimentary consultation two weeks prior to receiving treatment and require a commitment to use specific products, at home, before peel can be performed in salon. Peels are done in a series of 6 treatments. Facials can not be performed with peels.

Glycolic Peel

A gentle peel that works from the inside out stimulating collagen and elastin production to reduce minor wrinkles, pores, sun damage and coarse texture. May not result in any visible peeling of the skin. Skin will immediately look and feel firmer, tighter and have a healthy glow.

Lactic Peel

Lactic Acid works on the upper levels of the skin rapidly to reduce minor wrinkles, pores, sun damage and coarse texture; and penetrates slowly into the deeper layers. It is more effective than glycolic in reducing age spots and has an increased lightening ability. Some peeling may occur.

SalEx Peel

Recommended for deeper wrinkles, acne and sun damage. Immediately, after application, your skin will feel and look tighter and smoother. Visible outer layer skin peeling will occur and healing time is required.

Jessner's Peel

Recommended for severe sun damage and severe acne or acne scarring. Peel will result in visible skin peeling for up to seven days.

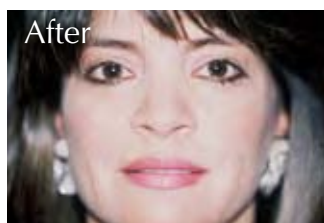

PRESCRIPTION FOR HOME CARE REGIME

Today's Date: _____

Today's Treatment: _____

Cleanser: _____

Treatment: _____

Masque: _____

Protect: _____

Condition Specific: _____

AM Regime: _____

PM Regime: _____

I would like to see you again in _____

for _____ Treatment/Facial.

Thank you for allowing me to meet your skin care needs today.
If you should have any questions or concerns,
call me at 513.793.0900 ext. _____

Esthetician: _____